

Convex array:
C352UB



Micro-Convex array:
C422UB



Micro-Convex array:
C612UB



Linear array:
L742UB



Linear array:
L1042UB



Linear array:
L752UB



Endovaginal:
E612UB



Endorectal:
E752UB



Phased array:
P224UB



U50 Universal Transducer Suite

Transducer Name	Fundamental Frequencies	Harmonic Frequencies	Target Application
C352UB	2.5, 3.5, 4.5, MHz	H5.0, H5.4 MHz	OB/GYN, Abdomen
C612UB	5.5, 6.5, 7.5, MHz	H9.0, H9.4 MHz	Ped Abdomen, Ped Cardiac
C6152UB	5.5, 6.5, 7.5, MHz	H9.0, H9.4 MHz	Ped Abdomen, Ped Cardiac
L1042UB	8.0, 9.5, 11.0 MHz	H13.0, H13.4 MHz	Vascular, Breast SMP, MSK
L742UB	6.5, 7.5, 8.5 MHz	H9.0, H9.4 MHz	Vascular, Breast, SMP, MSK
L552UB	4.5, 5.5, 6.5 MHz	H5.6, H6.0 MHz	Deep Vascular, Breast, MSK
E612UB	5.5, 6.5, 7.5 MHz	H9.0, H9.4 MHz	Endovaginal, Endorectal

EDANUSA
www.edanusa.com

U50

Pioneer the Popularization



4204 Jutland Drive,
Suite B, San Diego, CA 92117
Toll Free Phone Number:
888.850.4597

EDANUSA

Care for Health

U50

Pioneer the Popularization

U50 has been well designed based on sophisticated survey of the real needs from specific target group. The accurate product orientation and optimized technological integration ensure U50 exert authentic accounts to pioneer the popularization.

Features

U50 characterized with ergonomic design and user-friendly workflow makes everything under your control just in palm size.

- Genuine compact size promotes mobility
- LED backlight screen enhances visual experience
- Built-in extended battery life realizes point-of-care scene
- Large capacity integrated hard disk expands data storage



Color Doppler Imaging of Vertebral Artery



Color Doppler Imaging of Hepatic Vessels



Color Doppler Imaging of Kidney

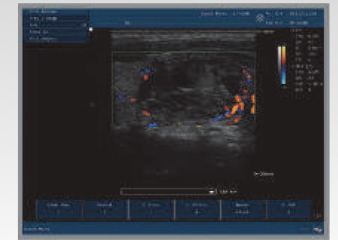

High Sensitivity Color Doppler of Small Part



Transvaginal 2B Scan of Ovary



Transvaginal Scan of Fetus

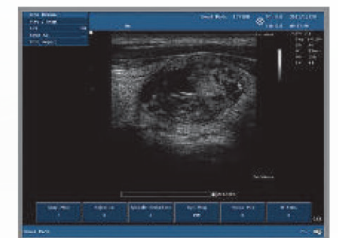

Harmonic Imaging Shows Near Field details

Technologies

U50's advanced image technologies and dependable functionalities are essential to facilitate a sharp image acquisition and increase diagnostic confidence.

